

Kentucky Junior Livestock Expos

2026

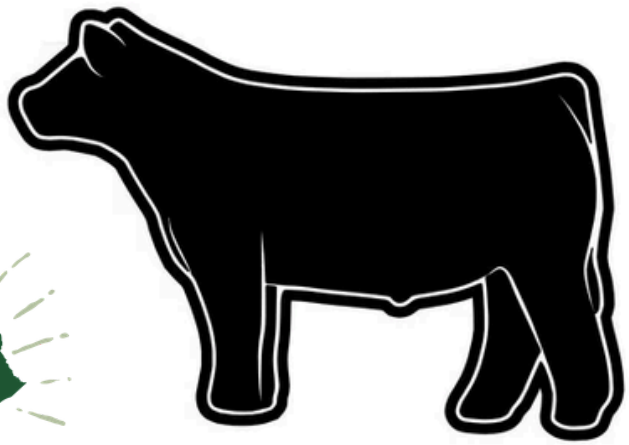

KENTUCKY
DEPARTMENT OF
AGRICULTURE

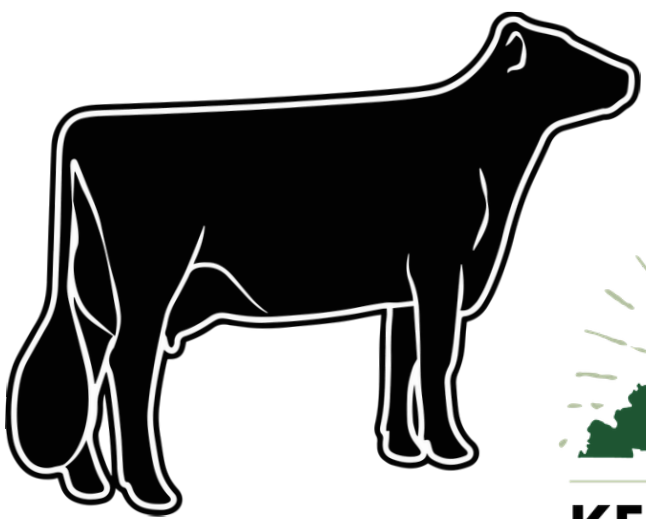
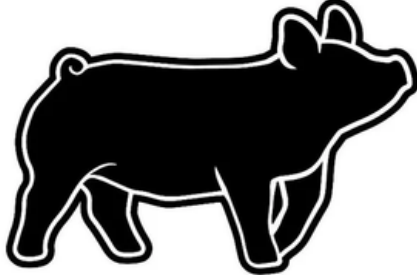
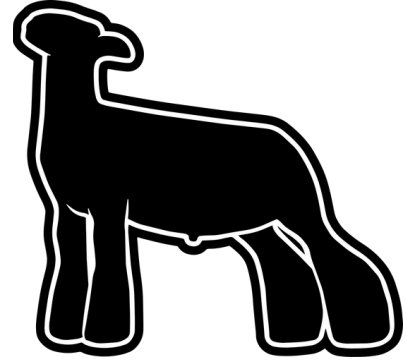

KJLE East
KJLE Western Rivers
KJLE

June 1-2, 2026
June 12-13, 2026
July 24-25, 2026

Round Robin Winners

KJLE

1993 Darrin Benton
1994 Sarah Hicks
1995 Jodie P'Pool
1996 Abby Harmon
1997 Hope Ballman
1998 Chris Lynn
1999 Donna Hancock
2000 Molly Beeler & Amy Marsh
2001 Gavin Perkins
2002 Evan Tate
2003 Whitney Shimfessel
2004 Fran Korthaus
2005 Nick Stuecker
2006 Mallory Penick
2007 Shannon Wade
2008 Kelsey Culp
2009 Catherine Riley
2010 Courtney Tarvin
2011 Samantha Ballman
2012 Jessica Johnson
2013 Tobee Hagerman
2014 Casey Simpson
2015 Megan Harper
2016 Wyatt Acey
2017 McKalyn Shelton
2018 TJ Yazell
2019 Taylor Graves
2022 Caroline Mattingly
2023 Ty Jones
2024 Riley Bussell
2025 Blake Dailey

East

Brad Galbreath
Hope Ballman
Fran Korthaus
Donna Hancock
Katie Caudill
Justin French
Mallory Penick
Whitney Shimfessel
Ashton Bush
Mackenzie Penick
Catherine Riley
Travis Drumm
Carter Mobley
Rachael Drumm
Luke Arthur
Tobee Hagerman
Madison Kelly
Audree Harper
TJ Yazell
Ty Jones

Emily Myers
Riley Bussell
John Banks

Western Rivers

Fran Korthaus
Hope Ballman
Kelsey Culp
Mallory Penick
Brendan Sadler
John David Fourqurean
Josh Thompson
Catherine Riley
Allison Tarvin
Megan Harper
Caleb Sadler & Kaitlyn Vencil
Travis Drumm
Tobee Hagerman
Audree Harper
Logan Chandler
McKalyn Shelton
TJ Yazell
Cade Dupin & Caroline Mattingly
Abigail Mattingly
Sara Grace Mattingly
Ty Jones

General Rules & Regulations for Kentucky Junior Livestock Expos

1. All entries must conform to the official health regulations governing the exhibition of livestock in Kentucky. All animals exhibited in the Kentucky Junior Livestock Expos shall be identified individually on a Certificate of Veterinary Inspection (CVI) written in the current calendar year (Jan 1 through Dec 31) See General Health Requirements for more information [click here](#).
2. All goats, sheep, swine, steers & market heifers exhibited at the Kentucky Junior Livestock Expos must be KUIP (Kentucky Uniform Identification Program) tagged and validated.
3. All animals exhibited are eligible to be used in the showmanship and judging contests.
4. The shows are open ONLY to Kentucky youth exhibitors.
5. The shows are open to regularly enrolled 4-H and FFA members engaged in an approved livestock project. All entries must be under the supervision of the extension agent or vocational agriculture instructor.
6. 4-H and FFA exhibitors will show together in all classes.
7. The Kentucky Junior Livestock Expo Show Committees shall have the authority to enforce and interpret any and all rules. The committee's decisions are final.
8. Due to space limitations, exhibitors may be asked by the Show Committee to tighten up or share pen or bedding areas.
9. All livestock must be shown by youth, all adults shall remain outside the show ring. Each exhibitor must show his/her animal unless incapacitated or has more than one entry in the class, then another 4-H or FFA member may show the animal
10. Exhibitors are expected to treat their animals in a manner consistent with good animal husbandry and display proper sportsmanship at all times.
11. The official judges' decisions are final.
12. Owners must furnish all feed and bedding for their animals.
13. If an exhibitor violates any of the rules and regulations of the Kentucky Junior Livestock Expos, they will be denied the opportunity to participate in the events and forfeit all premiums won.
14. All animals exhibited must be the *bona fide* property of the exhibitor.
15. Exhibitors can show at all three Kentucky Junior Livestock Expos.

Skill-A-Thon Contest

These types of multiple-choice questions could be asked.

- | | |
|---------------------------------|--|
| 1. Identify breeds of livestock | 5. Individual species knowledge |
| 2. Identify feedstuffs | 6. Place a class of livestock using EPDs |
| 3. Identify retail meatcuts | 7. Do routine livestock calculations |
| 4. Identify pieces of equipment | 8. Applied Division |

There will be two divisions: Junior (ages 13 & under) and Senior (ages 14 and above)
Ages are as of January 1 of the current calendar year.

Livestock Judging Contest

1. The judging contest will consist of individual and team competition.
2. Teams will be made up of three or four members. Only the top three scores count.
3. A county club or group may have more than one team.
4. Individuals do not have to be members of a team to compete.
5. There will be two divisions: Junior (ages 13 & under) and Senior (ages 14 and above). Ages are as of January 1 of the current calendar year.
6. Eight classes will be judged: two swine, two sheep, two goat, two cattle
 - i. Judging classes are subject to change due to availability of stock.
7. Awards will be presented to teams AND individuals in both divisions
8. Junior members may serve on a senior team.
9. Senior contestants will give three (3) sets of reasons. Junior contestants will give one (1) set of reasons and have two (2) questions classes.
10. Ties in the Senior Division will be broken by reasons scores.
11. Ties in the Junior Division will be broken by questions scores.

Dairy Judging Contest

1. There will be dairy cattle classes to judge upon availability of judging stock.
2. There will be two divisions: Junior (ages 13 & under) and Senior (ages 14 and above). Ages are as of January 1 of the current calendar year.
3. Both Junior & Senior contestants will give one set of oral reasons.
4. Ties will be broken by oral reason scores.
5. Awards will be given in both divisions.

Awards Ceremony

Awards will be presented as below:

Junior Division		Senior Division	
Livestock Judging	Skill-A-Thon	Skill-A-Thon	Livestock Judging
<ul style="list-style-type: none"> • Top 10 Sheep • Top 10 Swine • Top 10 Beef • Top 10 Goat • Top 5 Reason • Top 10 Overall • Top 3 Teams 	<ul style="list-style-type: none"> • Top 10 ID • Top 10 Evaluation • Top 10 Applied • Top 10 Overall • Top 3 Teams 	<ul style="list-style-type: none"> • Top 10 ID • Top 10 Evaluation • Top 10 Applied • Top 10 Overall • Top 3 Teams 	<ul style="list-style-type: none"> • Top 10 Sheep • Top 10 Swine • Top 10 Beef • Top 10 Goat • Top 5 Reason • Top 10 Overall • Top 3 Teams
<p style="text-align: center;">Dairy Judging</p> <ul style="list-style-type: none"> • Top 10 Dairy Eval • Top 5 Reasons • Top 10 Overall <p style="text-align: center;">Dairy Evaluation</p>		<p style="text-align: center;">Dairy Judging</p> <ul style="list-style-type: none"> • Top 10 Dairy Eval • Top 5 Reasons • Top 10 Overall <p style="text-align: center;">Dairy Evaluation</p>	

Commissioner's Award

A Commissioner's Award (belt buckle) will be presented to an exhibitor in each species. The award is based on points given for the exhibitors performance in showmanship, judging, Skill-a-thon, and the exhibitor's highest placing animal in the show.

One Commissioner's award will be given in each species as follows:

- ¼ Skill-A-Thon- top 10%=10 points
- ¼ Judging- top 10%=1- points
- ¼ Showmanship- based on placings in class with 10 points for 1st place down to 1 point for 10th place
- ¼ Placing in weight class- based on placings in class with 10 points for 1st place down to 1 point for 10th place

1. Results will be calculated by the show committee.
2. Ties will be broken by highest percent of possible points
3. A Commissioner's Buckle may only be awarded to an exhibitor only one time, per species, per year. For example, if you win the Swine Commissioner's Buckle at KJLE East you are not eligible to win another Swine Commissioners Buckle until the next calendar year. If you had another species like beef cattle you could compete for the Beef Commissioner's Buckle but only at KJLE Western Rivers or KJLE in the current calendar year.
4. Only one Commissioner's Buckle per exhibitor per Expo.

Showmanship Classes

1. Showmanship classes will be divided by age as of Jan 1st of the current year. Classes will be broken at the discretion of the show committee.
2. The winner of each species will compete for the Overall Champion of each species.
3. The Overall Champion of each species will compete in the Round Robin Showmanship Competition.
4. All 4-H and FFA members must show their own animals.
5. Heifer and steer exhibitors will show together in beef showmanship
6. Exhibitors can only show in 2 out of 5 showmanship classes at any expo.

Placing	1st	2nd	3rd	4th	5th	6th	7th	8th	9th	10th	11th ↓
Money	\$30	\$25	\$22	\$20	\$18	\$15	\$12	\$10	\$8	\$7	\$5

NEW For 2026

ALL SPECIES

Each 4-H/FFA Division Winner in Showmanship will donate ONE animal for the Round Robin Competition.

The 2nd place out of the same division as the overall winner will donate ONE animal for the Round Robin Competition.

Refusal to donate will result in disqualification of showmanship placing and premiums.

Round Robin Showmanship Contest

1. The overall champion showman of each species will compete for Supreme Overall Showman at each Kentucky Junior Livestock Expo. Exhibitors will be required to show all species in the Round Robin Contest.
2. The overall champion of each species will have the option to show his/her own animal in the species showmanship they won.
3. Ties will be broken by the highest score in the exhibitors' respective or at the discretion of the committee.
4. All animals entered for exhibition at the Kentucky Junior Livestock Expos are eligible to be used in the Round Robin Contest.
5. The Champion showman will receive a belt buckle. An exhibitor may only win the Round Robin one time per Kentucky Junior Livestock Expo, per show career.

For All Kentucky Junior Livestock Expos Market Animal Check-In

Each exhibitor is responsible for turning in their completed weight cards for each market animal by the time listed for each expo.

Every animal is subject to a re-weigh.

Lambs & Goats must be within five (5) pounds above declared show weight.

Hogs must be within fifteen (15) pounds above declared show weight.

Steers & Market Heifers must be within fifty (50) pounds above declared show weight.

Beef Heifer Show General Rules

1. All Animals must be registered and in the exhibitor's name in order to show in the registered division of the show. Entries must be owned by exhibitor by June 1 of the show year and positively identified per breed association requirements.
2. All animals must be trained in the halter.
3. The maximum number of female entries any exhibitor may show is six (6).
4. Heifers must have been born between September 1, 2024 and April 30, 2026 to compete in the Show. Cow/Calf pairs will be eligible. Calves cannot be older than 210 days.
5. Cow/Calf classes will be shown at the end of each represented breed and will be eligible for overall female of that breed. There will no longer be a division or banners for Cow/Calf at district/expos.
6. No bred and owned bull classes will be offered.
7. Breeds must have five (5) head in order to have a breed show. If the minimum of five head cannot be met, the breed will show in A.O.B. There will be two A.O.B. divisions: percentage and purebred. Percentage cattle with registration papers will show in the percentage A.O.B. classification.
8. A purebred cow with percentage calf will be classed within the breed of the cow.

Commercial Heifer Division

1. All animals must be permanently identified by legible tattoo or brand and be in the possession of the exhibitor by June 1 of the show year
2. Commercial animals can be exhibited in the commercial division only and will show by weight.
3. Any heifer that has been issued a registration certificate by a purebred breed association is not eligible to show in the commercial division.

Beef Market Division

1. Individuals may show a maximum of three (3) market animals, with no more than six (6) total beef entries.
2. MARKET STEERS- Steer breed classes have been added to all beef market shows at the KDA districts and Junior Livestock Expos. All of these steers must follow the guidelines set forth for all steers and must be KUIP tagged. The breed steers must have a registration certificate issued by a breed association. The ownership deadline is March 31 of current calendar year. Breed classes will be offered for breeds with more than 2 head. If there are less than 2 head, those breed steers will show in an A.O.B class. A crossbred steer class will continue to be offered for steers without a registration certificate.
3. Market Steers will be shown by breed and weight with crossbreds following purebreds' classes.
4. Market Heifers will show by weight only, not by breed. A Champion and Reserve Champion Market Heifers will be selected and then show against the Champion and Reserve Champion Steers for Grand/ Reserve Market Animal. Market Heifers must be open.
5. No bulls or bullock will be eligible.
6. All entries must be trained on the halter. Any animal that is considered by the Show Committee to be a hazard to exhibitors, spectators, etc. will be excused from the show and will be ineligible for class placement and premiums.

Goat Show General Rules

1. Exhibitors may enter market does or wethers. All goats must be clean castrated (banded or surgically removed. Clamping is not allowed.) prior to the arrival on the grounds. All scrotal tissue is to be removed.
2. Goat exhibitors may show a total of four (4) entries, be it market goats or wether dam.
3. Wether Dams will be show by weight and have two divisions (Slick and Fitted).
4. Novice Showmanship and Weight Classes: The class is open to exhibitors eight years of age and under as of January 1 of the show year regardless of prior show experience. Novice exhibitors are limited to one entry and MUST show his/her own goat. The Novice winner is not eligible for the Overall Grand Champion.
5. All goats must weight a minimum of 35 pounds at the time of the show to be eligible for exhibition.
6. Division Champions (light weight, medium weight, heavy weight) will be selected.

Hog Show General Rules

1. Registered classes will be offered for market hogs and breeding gilts. Registration papers, bill of sale, or note from the breeder should be brought to weigh-in in order to show registered classes or they will be shown in the crossbred classes. For all Kentucky Junior Livestock Expos-bring registration papers when turning in card.
2. Each breed must have five (5) head to have a breed show. If five head cannot be met, hogs can be shown in the A.O.B division.
3. Classes will be determined by breed and weight, divided as equally as possible among the classes.
4. Barrows and/or gilts are eligible to be shown.
5. Any animal on-foot showing evidence of staginess, incomplete castration, crippling, or disease will be eliminated.
6. Novice Showmanship and Weight Classes: Open to exhibitors who are eight years of age and under as of January 1 of the show year regardless of prior show experience. Novice exhibitors MUST show his/her own hog and are limited to one entry in weight class. The Novice winner is not eligible for the Overall Grand Champion.
7. Breeding Gilts and Market Hogs will be shown by weight.
8. Swine exhibitors may show a total of six (6) entries, be it market hogs or commercial gilts.

Market Lamb Show General Rules

1. Wool lambs must be docked, clean castrated, and the animal must be shorn slick above the knee and hock joint (1/4 inch or less) prior to check-in. The minimum weight limit is 60 pounds, with no upper weight limit. All blankets must be removed for inspection before entering check-in.
2. Hair lambs must be clean castrated. Docking is optional. The minimum weight limit is 35 pounds with no upper weight limit. All blankets must be removed for inspection before entering check-in. No artificial color may be used. NO muzzles, etc., may be used at any time.
3. Induced cryptorchids, short scrotum lambs and ram lambs may not be shown.
4. Lambs will show by breed and weight. Classes will be broken at the discretion of the show committee.
5. There must be five (5) lambs in order to have a breed show. If five (5) head cannot be met, lambs will show in the A.O.B. division.
6. All breeds shall be declared at time of validation. Once a breed has been declared, it cannot be changed throughout the show season, with the exception of changing an entry to a crossbred class prior to weigh-in or turning in card. Once changed, classification cannot be reversed throughout the show season.
7. Lamb exhibitors may show a total of six (6) entries, be it market lams or commercial ewe lambs.
8. Novice Showmanship and Weight Classes: The class is open to exhibitors eight years of age and under as of January 1 of the show year regardless of the prior show experience. Novice exhibitors are limited to one entry and MUST show his/her own lamb in weight class. The Novice winner is not eligible for the Overall Grand Champion.

Dairy Show General Rules

1. All registered animals must be registered in the name(s) of the 4-H Club member(s) or FFA member(s) exhibiting them and registration papers must be shown to the superintendent of the show. The transfer of registration or date of ownership, as prescribed by particular breed associations, must be recorded in the breed office prior to June 1 of the current year. If the registration certificate has not been received from the breed association, a statement from the association that the transfer has been recorded prior to June 1 will be acceptable.
2. All grade animals will be shown must be the bona fide property of the 4-H Club member or FFA member and part of the member's program. Certificates of ownership of grade animals must be shown on approval forms and presented at the time of checking in animals. These forms are to be completed prior to arriving at the show.
3. Chapter or Club members participating in the lease program must have possession of the animal by June 1 of the current year.
4. Registered and grade animals will be shown in competition with each other within their respective breed classes.
5. No 4-H or FFA members will be permitted to show more than six (6) animals.
6. Only female animals will be eligible to show.
7. Each Kentucky Junior Livestock Expo will start with showmanship, followed by cow classes then heifers.

Premium Schedule For KJLE

These premiums have been adjusted accordingly and are subject to change due to available funds.

Beef & Dairy Cattle

Placing	Kentucky	Non-Kentucky
First	\$30	\$20
Second	\$28	\$15
Third	\$26	\$10
Fourth	\$24	
Fifth	\$22	
Sixth	\$20	
Seventh	\$18	

Lambs, Goats & Swine

Placing	Kentucky	Non-Kentucky
First	\$20	\$15
Second	\$19	\$13
Third	\$18	\$11
Fourth	\$17	\$9
Fifth	\$16	\$5
Sixth	\$15	
Seventh	\$14	
Eighth	\$13	
Ninth	\$12	
Tenth	\$11	

Premium checks will be mailed directly from the
Kentucky State Treasurer.

Champion Animal Premiums

Grand Champion Beef Market Animal.... \$200
Reserve Champion Beef Market Animal...\$100

Grand Champion Beef Breeding Female.... \$200
Reserve Champion Beef Breeding Female...\$100

Grand Champion Market Lamb.... \$100
Reserve Champion Market Lamb...\$50

Grand Champion Commercial Ewe.... \$50
Reserve Champion Commercial Ewe...\$25

Grand Champion Market Goat...\$100
Reserve Champion Market Goat...\$50

Grand Champion Wether Dam...\$50
Reserve Champion Wether Dam...\$25

Grand Champion Market Hog...\$100
Reserve Champion Market Hog...\$50

Grand Champion Breeding Gilt...\$50
Reserve Champion Breeding Gilt ...\$25

Supreme Champion Dairy Cow...\$200
Reserve Champion Dairy Cow.... \$100

Supreme Champion Dairy Heifer...\$100
Reserve Champion Dairy Heifer.... \$50

Kentucky Proud™ Champion Premiums

Market Beef, Market Lambs, Market Goats, Market Hogs, Dairy Heifers, Dairy Cows, Beef Breeding Females, Wether Dams, Commercial Ewe, & Breeding Gilts

Supreme Champion.....\$125
Reserve Champion.....\$75
Grand Champion Commercial.....\$75
Reserve Champion Commercial.... \$50
Breed Champion.....\$20
Reserve Breed Champion.....\$10

MOREHEAD

Kentucky Junior Livestock Expo-EAST

June 1-2, 2026 Derrickson Complex, Morehead State University

Schedule of Events

(all times are Eastern Daylight Time)

Sunday, May 31st

Facilities will be available for livestock after 4:00pm

Monday, June 1st

(Schedule subject to change)

9:00 am	Registration for Skill-a-thon, Livestock and Dairy Judging
10:00 am	Skill-a-thon Contest (Livestock & Dairy)
11:00 am	Dairy Judging and Contest
11:00 am	Livestock Judging and Contest
12:30 pm	Lunch
1:30 pm	Oral Reasons (Seniors: 3 sets & Juniors: 1 Set)
3:00 pm	Awards (or at the conclusion of scoring)

**Livestock judging classes subject to change due to availability of stock.*

Tuesday, June 2nd

(Schedule subject to change)

7:30-8:30 am	Beef & Dairy Check-in, Beef, Swine, Goat, Sheep Showmanship Registration & Market cards available.
8:30 am	<u>ALL weight cards MUST be turned in for all market animals.</u> (See Page 6)
9:30 am	Swine Showmanship, followed by weight classes
9:30 am	Sheep Showmanship, followed by weight classes
10:00 am	Goat Showmanship, followed by weight classes
10:00 am	Beef Showmanship, followed by Steer show, followed by Beef Heifer classes
10:00 am	Dairy Showmanship, followed by Cow Classes, followed by Heifer classes

**Round Robin Showmanship TBA (Due to completion of last species showmanship contest)
Resume with shows after Round Robin**

Kentucky Junior Livestock Expo-EAST, Morehead

Show Committee

Kentucky Department of Agriculture

Jonathan Shell, Kentucky Commissioner of Agriculture

John Chism, Livestock Division Director

Lashley Stith, Manager, Shows & Fairs Branch

Brooke Adams, Evan Davis, Kaitlin Fouts, Lillie Wood, Shawn Zollman

Executive Director

Kentucky Pork Producers Association

Niki Ellis

Morehead State University

Department of Agriculture

Mike Dement

Dr. Ken Andries

KJLE East Committee Members

Karen Douglas

Mike Ross

Tara McCarty

University of Kentucky

Larissa Tucker

Kentucky Junior Livestock Expo East Thanks our Sponsors

Hinton Hills

Kentucky Pork Producers

Kentucky Department of Agriculture

Morehead State University Department of Agriculture

Paris Stockyard

Montgomery County 4-H/ FFA

MURRAY

Kentucky Junior Livestock Expo- Western Rivers

June 12-13, 2026 William "Bill" Cherry Ag/Expo Center, Murray State University

Schedule of Events

(all times are Central Daylight Time)

(Schedule subject to change)

Friday, June 12th

8:30-9:30 am	Registration for Skill-a-thon and Livestock
9:00 am	Skill-a-thon Contest open (Livestock & Dairy)
10:00 am	Judging Clinic
11:00 am	Lunch
12:00 pm	Livestock Judging Contest
2:00 pm	Oral Reasons (Seniors: 3 sets & Juniors: 1 Set)
4:00 pm	Meats Judging Clinic & Contest
5:30 pm	Costume Contest
6:00 pm	Dinner (free): Followed by Judging Contest Results & Awards

At Conclusion of Awards Scales will be available

**Livestock judging classes subject to change due to availability of stock.
(Schedule subject to change)*

Saturday, June 13th

7:30-8:30 am	Swine and Sheep Check-in
9:00- 10:00 am	Beef, Dairy, Goat Check-in
9:00 am	Swine Showmanship, followed by Commercials, then weight classes
9:30 am	Sheep Showmanship, followed by Commercials, then weight classes
10:00 am	Goat Showmanship, followed by Commercials, then weight classes
10:00 am	Beef Showmanship, followed by Steer show, followed by Beef Heifer Show
10:00 am	Dairy Showmanship, followed by Cow Classes, followed by Heifer classes

**Round Robin Showmanship TBA (Due to completion of last species showmanship contest)
Resume with shows after Round Robin**

Kentucky Junior Livestock Expo- Western Rivers, Murray

Show Committee

Kentucky Department of Agriculture

Jonathan Shell, Kentucky Commissioner of Agriculture

John Chism, Livestock Division Director

Lashley Stith, Manager, Shows & Fairs Branch

Brooke Adams, Evan Davis, Kaitlin Fouts, Lillie Wood, Shawn Zollman

KY Pork Producers Association

Executive Director

Niki Ellis

Extension Agents

Nikki Peyton

Calyn Colston

Debbie Hixon

Matt Chadwick

Miranda Rudolph

Gracey Moffitt

Allison Croslin

Murray State University

Department of Agriculture

Jason Robertson

Jason P'Pool

Dr. Thomas Powell

Paddy O'Sullivan

Dr. Lydia O'Sullivan

Producers

Murray State University Farm

Cassie Miller

O'Sullivan Cattle Company

Matt Chadwick

Chris Milam

Kentucky Junior Livestock Expo Western Rivers

Thanks our Sponsors

Calloway County Extension

Central Screen Printing

Graves County Extension

Kentucky Pork Producers Association

Kentucky Department of Agriculture

William "Bill" Cherry Agricultural Expo

Center

Marshall County Co-op

McCracken County Farm Bureau

MSU Huston College of Agriculture

Purchase Area Cattlemen's

BOWLING GREEN

Kentucky Junior Livestock Expo

July 24-25, 2026 L.D. Brown Center, Western Kentucky University

Schedule of Events

(all times are Central Daylight Time)

Friday, July 24th

(Schedule subject to change)

8:00-9:00 am	Registration for Skill-a-thon and Livestock
8:00-9:30 am	Skill-a-thon Contest (Livestock & Dairy)
9:30 am	Livestock Clinic
9:30 am	Dairy Clinic
10:30 am	Livestock & Dairy Judging Contest
11:30 am- 12:00pm	Adult Review for Skill-a-thon
12:00 pm	Lunch
12:30 pm	Dairy Oral Reasons
1:00 pm	Livestock Oral Reasons (Seniors 3 sets & Juniors 1 Set)
4:00 pm	Judging Contest Results & Awards (or at the conclusion of scoring)
30 minutes after Awards	Ice Cream Social

**Livestock judging classes subject to change due to availability of stock.*

(Schedule subject to change)

Saturday, July 25th

8:00- 9:00 am	Registration for beef, Goat, Sheep, Swine, & Dairy Exhibitors for Showmanship, Market & Breeding
9:00 am	<u>ALL weight cards MUST be turned in for all Market animals</u> (see page 6)
9:00 am	Sunshine Class
10:00 am	Swine Showmanship, followed by breeding, then weight classes
10:00 am	Dairy Showmanship, followed by cow class, then heifers
10:30 am	Sheep Showmanship, followed by commercials, then weight classes
10:30 am	Goat showmanship, followed by commercials, then weight classes
10:30 am	Beef Showmanship, followed by Steer show, then Beef Heifer Show

**Round Robin Showmanship TBA (Due to completion of last species showmanship contest)
Resume with shows after Round Robin**

Kentucky Junior Livestock Expo- Bowling Green

Show Committee

Kentucky Department of Agriculture

Jonathan Shell, Kentucky Commissioner of Agriculture

John Chism, Livestock Division Director

Lashley Stith, Manager, Shows & Fairs Branch

Brooke Adams, Evan Davis, Kaitlin Fouts, Lillie Wood, Shawn Zollman

Executive Director

Kentucky Pork Producers

Association

Niki Ellis

Extension Agents

Greg Comer

Janet Turley

Tyler London

Western Kentucky University

Department of Agriculture

Lindsay Meeks

Tesla Trammell

Shelby Felder

Committee Members

Jason P'Pool

Cory Wallace

Warren Beeler

Hope Tollett

Brilee Tucker

University of Kentucky

Larissa Tucker

Carrie Derossett

Kentucky Junior Livestock Expo Thanks our Sponsors

Kentucky Pork Producers Association

Kentucky Department of Agriculture

Western Kentucky University

Agricultural Exposition Center

Western Kentucky University

Block & Bridle Club

Hampton Meats

The Beeler Family

CPC Feeds

Western Kentucky Livestock Market

Lazy E Farm Feed and Supply

Champion Show Supply

Hope Tollett- Kentucky Farm Bureau