

# Kentucky Junior Livestock Expos 2025

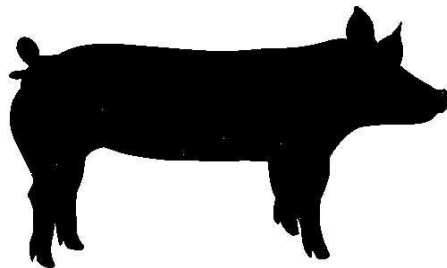
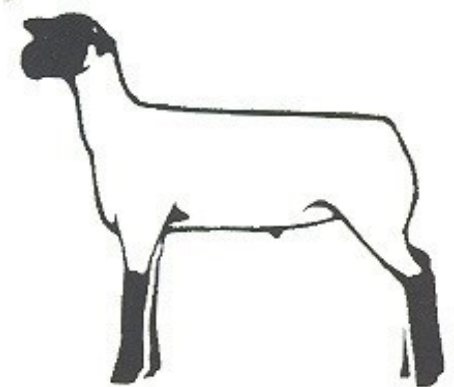
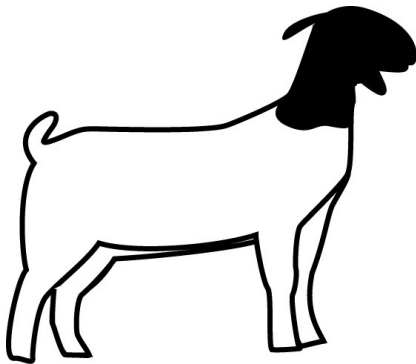
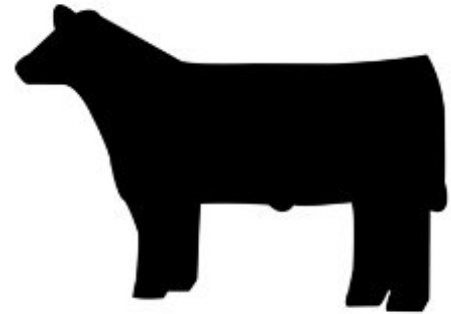
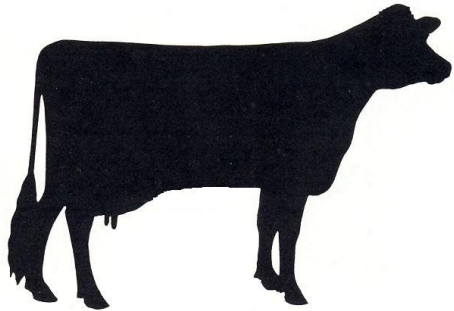

June 2-3 \* Kentucky Junior Livestock Expo-East \*  
Derrickson Agricultural Complex \* Morehead State University, Morehead

June 13-14 \* Western Rivers Kentucky Junior Livestock Expo  
William "Bill" Cherry Agricultural Expo Center \* Murray State University, Murray

July 25-26 \* Kentucky Junior Livestock Expo  
L. D. Brown Center \* Western Kentucky University, Bowling Green

---

**A publication of the Kentucky Department of Agriculture**

# Round Robin Past Winners

## Bowling Green

Darrin Benton.....1993  
 Sarah Hicks.....1994  
 Jodie P'Pool.....1995  
 Abby Harmon.....1996  
 Hope Ballman.....1997  
 Chris Lynn.....1998  
 Donna Hancock.....1999  
 Molly Beeler &  
 Amy Marsh.....2000  
 Gavin Perkins.....2001  
 Evan Tate.....2002  
 Whitney Shimfessel..2003  
 Fran Korthaus.....2004  
 Nick Stuecker.....2005  
 Mallory Penick.....2006  
 Shannon Wade.....2007  
 Kelsey Culp.....2008  
 Catherine Riley.....2009  
 Courtney Tarvin.....2010  
 Samantha Ballman.....2011  
 Jessica Johnson.....2012  
 Tobee Hagerman.....2013  
 Casey Simpson.....2014  
 Megan Harper.....2015  
 Wyatt Acey.....2016  
 McKalyn Shelton.....2017  
 TJ Yazell.....2018  
 Taylor Graves.....2019  
 Caroline Mattingly.....2022  
 Ty Jones.....2023  
 Riley Bussell.....2024

## Morehead

Brad Galbreath.....2000  
 Hope Ballman.....2001  
 Fran Korthaus.....2002  
 Donna Hancock.....2003  
 Katie Caudill.....2004  
 Justin French.....2005  
 Mallory Penick.....2006  
 Whitney Shimfessel...2007  
 Ashton Bush.....2008  
 Mackenzie Penick.....2009  
 Catherine Riley.....2010  
 Travis Drumm.....2011  
 Carter Mobley.....2012  
 Rachael Drumm.....2013  
 Luke Arthur.....2014  
 Tobee Hagerman.....2015  
 Madison Kelly.....2016  
 Audree Harper.....2017  
 TJ Yazell.....2018  
 Ty Jones.....2019  
 Emily Myers.....2023  
 Riley Bussell.....2024

## Murray

Fran Korthaus.....2003  
 Hope Ballman.....2004  
 Kelsey Culp.....2005  
 Mallory Penick.....2006  
 Brendan Sadler.....2007  
 John David  
 Fourqurean.....2008  
 Josh Thompson.....2009  
 Catherine Riley.....2010  
 Allison Tarvin.....2011  
 Megan Harper.....2012  
 Caleb Sadler &  
 Kaitlyn Vencil.....2013  
 Travis Drumm.....2014  
 Tobee Hagerman.....2015  
 Audree Harper.....2016  
 Logan Chandler.....2017  
 McKalyn Shelton.....2018  
 TJ Yazell.....2019  
 Cade Dupin &  
 Caroline Mattingly.....2022  
 Abigail Mattingly.....2023  
 Sara Grace Mattingly....2024

## General Rules & Regulations for Kentucky Junior Livestock Expos

1. All entries must conform to the official health regulations governing the exhibition of livestock in Kentucky. All animals exhibited in the Kentucky Junior Livestock Expos shall be identified individually on a health certificate.
2. All goats, sheep, swine, steers and market heifers exhibited at the Kentucky Junior Livestock Expos must be KUIP (Kentucky Uniform Identification Program) identified.
3. All animals exhibited are eligible to be used in the showmanship and judging contests.
4. The shows are open only to Kentucky youth exhibitors.
5. The shows are open to regularly enrolled 4-H and FFA members engaged in an approved livestock project. All entries must be under the supervision of the extension agent or vocational agriculture instructor.
6. 4-H and FFA exhibitors will show together in all classes.
7. The Kentucky Junior Livestock Expo Show Committees shall have the authority to enforce and interpret any and all rules. The committee's decisions are final.
8. Due to space limitations, exhibitors may be asked by the Show Committees to tighten up or share pen or bedding areas.
9. All livestock must be shown by youth, and all adults shall remain outside the show ring. Each exhibitor must show his/her animal unless incapacitated or has more than one entry in the class. Then, another 4-H/FFA member may show the animal.
10. Exhibitors are expected to treat their animals in a manner consistent with good animal husbandry, and display proper sportsmanship at all times.
11. The official judges' decisions are final.
12. Owners must furnish all feed and bedding for their animals.
13. If an exhibitor violates any of the rules and regulations of the Kentucky Junior Livestock Expos, they will be denied the opportunity to participate in the events and forfeit all premiums won.
14. All animals exhibited must be the *bona fide* property of the exhibitor.
15. Exhibitors can show at all three Kentucky Junior Livestock Expos.
16. All Kentucky origin animals for exhibition shall be individually identified on a Certificate of Veterinary Inspection (CVI) written in the current calendar year (Jan. 1 through Dec. 31, 2024).

See General Health Requirements for more information:

<http://www.kyagr.com/statevet/regulations/index.htm>

## For All Kentucky Junior Livestock Expos:

### Market Animal Check-In

Each exhibitor is responsible for turning in their completed weight cards for each market animal by the time listed for each expo. Every animal is subject to a re-weigh. Lambs and goats must be within five (5) pounds above declared show weight; hogs must be within fifteen (15) pounds above declared show weight; steers and market heifers must be within fifty (50) pounds above declared show weight.

## Judging Contest

1. The judging contest will consist of individual and team competition.
2. Teams will be made up of three or four members. Only top three scores count.  
All members must be 4-H from one county and FFA from one chapter.
3. A county club or group may have more than one team
4. Individuals do not have to be members of a team to compete.
5. There will be two divisions: Junior (ages 13 & under) and Senior (ages 14 and above).  
Ages are as of January 1 of the current year.
6. Eight classes will be judged: two swine, two sheep, two goat, two cattle.  
*\*judging classes are subject to change due to availability of stock.*
7. Awards will be presented to teams and individuals in both divisions.
8. Junior members may serve on a senior team.
9. Senior contestants will give three sets of reasons. Junior contestants will give one set of reasons and have two question classes.
10. Ties in the Senior Division will be broken by reason scores.
11. Ties in the Junior Division will be broken by question scores.

## Dairy Judging Contest

1. There will be dairy cattle classes to judge upon availability of judging stock.
2. Both Junior and Senior contestants will give one set of oral reasons.
3. Ties will be broken by oral reasons score and cow class scores.
4. Awards will be given in both divisions.

## Skill-a-thon Contest

These types of multiple choice questions could be asked.

- |                                 |  |
|---------------------------------|--|
| 1. Identify breeds of livestock | 5. Identify retail meat cuts                         |
| 2. Identify feedstuffs          | 6. Place a class of livestock using EPDs (4 animals) |
| 3. Identify retail meat cuts    | 7. Do routine livestock calculations                 |
| 4. Identify pieces of equipment | 8. Applied Division                                  |

There will be two divisions: Junior (ages 13 & under) and Senior (ages 14 and above). Ages are as of January 1 of the current year.

## Beef Heifer Show General Rules

1. All animals must be registered and in the exhibitor's name in order to show in the registered division of the show. Entries must be owned by exhibitor by June 1 of the show year and positively identified per breed association requirements.
2. All animals must be trained on the halter.
3. The maximum number of female entries any exhibitor may show is six (6).
4. Heifers must have been born between September 1, 2023 and April 30, 2025 to compete in the show.  
Cow/Calf pairs will be eligible. Calves cannot be older than 210 days.
5. No bred and owned bull classes will be offered.
6. Breeds must have five (5) head in order to have a breed show. If the minimum of five head cannot be met, the breed will show in A.O.B. There will be two A.O.B. divisions: percentage and purebred. Percentage cattle with registration papers will show in the percentage A.O.B. classification.
7. A purebred cow with percentage calf will be classed within the breed of the cow.

## **Commercial Heifer Division**

1. All animals must be permanently identified by legible tattoo or brand and be in the possession of the exhibitor by June 1 of the show year.
2. Commercial animals can be exhibited in the commercial division only and will show by weight.
3. Any heifer that has been issued a registration certificate by a purebred breed association is not eligible to show in the commercial division.

## **Beef Market Division**

1. Individuals may show a maximum of three (3) market animals, with no more than six (6) total beef entries.
2. MARKET STEERS - Steer breed classes have been added to all beef market animal shows at the KDA Previews, Districts, and Junior Livestock Expos. All of these steers must follow the guidelines set forth for all steers and must be KUIP tagged. The breed steers must have a registration certificate issued by a breed association. The ownership deadline is March 31 of the current calendar year. Breed classes will be offered for breeds with more than 2 head. If there are less than 2 head, those breed steers will show in an AOB class. a Crossbred steer class will continue to be offered for steers without a registration certificate.
3. Market steers will be shown by breed and weight with crossbreds following purebred classes.
4. Market Heifers will show by weight only, not by breed. A Champion and Reserve Champion Market Heifer will be selected and then show against the Champion and Reserve Champion Steers for Grand/Reserve Market Animal. Market Heifers must be open.
5. No bulls or bullocks will be eligible.
6. All entries must be trained on the halter. Any animal that is considered by the Show Committee to be a hazard to exhibitors, spectators, etc. will be excused from the show and will be ineligible for class placement and premiums.

## **Hog Show General Rules**

1. Registered classes will be offered for market hogs. Registration papers, bill of sale, or note from the breeder should be brought to weigh-in in order to show in registered classes or they will be shown in the crossbred classes.  
For all Kentucky Junior Livestock Expos – bring registration papers when turning in card.
2. Each breed must have five (5) head to have a breed show. If five head cannot be met, hogs can be shown in the All Other Breeds (AOB) division.
3. Classes will be determined by breed and weight, divided as equally as possible among the classes.
4. Barrows and/or gilts are eligible to be shown.
5. Any animal on-foot showing evidence of staginess, incomplete castration, crippling, or disease will be eliminated.
6. Novice Showmanship and Weight Classes: Open to exhibitors who are eight years of age and under as of January 1 of the show year regardless of prior show experience. Novice exhibitors MUST show his/her own hog and are limited to one entry in weight class. The Novice winner is not eligible for the Overall Grand Champion.
7. Commercial Gilt Division and Market Hogs will be shown by weight. Swine exhibitors may show a total of six (6) entries, be it market hogs or commercial gilts.

## **Market Goat Show General Rules**

1. Exhibitors may enter market does or wethers. All goats must be clean castrated (banded or surgically removed. Clamping is not allowed) prior to the arrival on the grounds. All scrotal tissue is to be removed.
2. Goat exhibitors may show a total of four (4) entries, be it market goats or wether dam.
4. Novice Showmanship and Weight Classes: The class is open to exhibitors eight years of age and under as of January 1 of the show year regardless of prior show experience. Novice exhibitors are limited to one entry and MUST show his/her own goat. The Novice winner is not eligible for the Overall Grand Champion.
5. All goats must weight a minimum of 35 pounds at the time of the show to be eligible for exhibition.
6. Division Champions (lightweight, medium-weight, and heavyweight) will be selected.

## **Market Lamb Show General Rules**

1. Wool lambs must be docked, clean castrated, and the animal must be shorn slick above the knee and hock joint (1/4 inch or less) prior to check-in. The minimum weight limit is 60 pounds, with no upper weight limit. All blankets must be removed for inspection before entering check-in. No artificial color may be used. No muzzles, etc., may be used at any time.
2. Hair lambs must be clean castrated. Docking is optional. The minimum weight limit is 35 pounds with no upper weight limit. All blankets must be removed for inspection before entering check-in. No artificial color may be used. No muzzles, etc., may be used at any time.
3. All blankets must be removed for inspection.
4. Induced cryptorchids, short scrotum lambs and ram lambs may not be shown.
5. Lambs will show by breed and weight. Classes will be broken at the discretion of the Show Committee.
6. There must be five (5) lambs in order to have a breed show. If five (5) head cannot be met, lambs will show in the A.O.B. division.
7. All breeds shall be declared at time of validation. Once a breed has been declared, it cannot be changed throughout the show season, with the exception of changing an entry to a crossbred class prior to weigh-in or turning in card. Once changed, classification cannot be reversed throughout the show season.
8. Lamb exhibitors may show a total of six (6) entries, be it market lambs or commercial ewe lambs.
9. Novice Showmanship and Weight Classes: The class is open to exhibitors eight years of age and under as of January 1 of the show year regardless of prior show experience. Novice exhibitors are limited to one entry and MUST show his/her own lamb in weight class. The Novice winner is not eligible for the Overall Grand Champion.

## Dairy Show General Rules

1. All registered animals must be registered in the name(s) of the 4-H Club member(s) or FFA member(s) exhibiting them and registration papers must be shown to the superintendent of the show. The transfer of registration or date of ownership, as prescribed by particular breed associations, must be recorded in the breed office prior to June 1 of the current year. If the registration certificate has not been received from the breed association, a statement from the association that the transfer has been recorded prior to June 1 will be acceptable.
2. All grade animals shown must be the *bona fide* property of the 4-H Club member or FFA member and part of the member's program. Certificates of ownership of grade animals must be shown on approval forms and presented at the time of checking in animals. These forms are to be completed prior to arriving at the show.
3. Chapter or Club members participating in the lease program must have possession of the animal by June 1 of the current year.
4. Registered and grade animals will be shown in competition with each other within their respective breed classes.
5. No 4-H or FFA member will be permitted to show more than six (6) animals.
6. Only female animals will be eligible to show.
7. Cow classes will follow Dairy Showmanship at all Expos.

## Showmanship Classes

1. Showmanship classes will be divided by age as of Jan. 1 of the current year. Classes will be broken at the discretion of the Show Committee. The winner of each class will compete for the Overall Champion of each species. The champion of each species will compete in the Round Robin Showmanship Contest.
2. All 4-H and FFA members must show their own animals.
3. Heifer and steer exhibitors will show together in beef showmanship.
4. Exhibitors can only show in 2 out of 5 showmanship classes at any expo.

**Premiums will be paid in showmanship classes. The scale is as follows:**

placing	1st	2nd	3rd	4th	5th	6th	7th	8th	9th	10th	11th & below
money	\$30	\$25	\$22	\$20	\$18	\$15	\$12	\$10	\$8	\$7	\$5

## Round Robin Showmanship Contest

1. The overall champion showman of each species will compete for Supreme Overall Showman at each Kentucky Junior Livestock Expo. Exhibitors will be required to show all species in the Round Robin Contest.
2. The overall champion showman of each species will have the option to show his/her own animal in the species showmanship contest they won.
3. Ties will be broken by the highest score in the exhibitors' respective species or at the discretion of the committee.
4. All animals entered for exhibition at Kentucky Junior Livestock Expos are eligible to be used in the Round Robin Contest.
5. The champion showman will receive a Montana Silversmith belt buckle.  
An exhibitor may only win the Round Robin award one time per Kentucky Junior Livestock Expo, per show career.

## **PREMIUM SCHEDULE FOR KJLE**

These premiums have been adjusted accordingly and are subject to change due to available funds.

### **Beef Cattle**

<b>Placing</b>	<b>Kentucky</b>	<b>Non-Kentucky</b>
First	\$30	\$20
Second	\$28	\$15
Third	\$26	\$10
Fourth	\$24	
Fifth	\$22	
Sixth	\$20	
Seventh	\$18	

### **Dairy Cattle**

<b>Placing</b>	<b>Kentucky</b>	<b>Non-Kentucky</b>
Blue	\$25	\$15
Red	\$20	\$10
White	\$15	\$5

### **Lambs, Goats and Swine**

<b>Placing</b>	<b>Kentucky</b>	<b>Non-Kentucky</b>
First	\$20	\$15
Second	\$19	\$13
Third	\$18	\$11
Fourth	\$17	\$9
Fifth	\$16	\$7
Sixth	\$15	
Seventh	\$14	
Eighth	\$13	
Ninth	\$12	
Tenth	\$11	

Premium checks will be mailed directly from the Kentucky State Treasurer.



## Champion Animal Premiums

Grand Champion Beef Market Animal.....	\$ 200	Supreme Champion Beef Heifer.....	\$ 200
Reserve Champion Beef Market Animal.....	\$ 100	Reserve Champion Beef Heifer.....	\$ 100
Grand Champion Market Lamb.....	\$ 100	Grand Champion Commercial Ewe.....	\$ 50
Reserve Champion Market Lamb.....	\$ 50	Reserve Champion Commercial Ewe.....	\$ 25
Grand Champion Market Goat.....	\$ 100	Grand Champion Wether Dam.....	\$ 50
Reserve Champion Market Goat.....	\$ 50	Reserve Champion Wether Dam.....	\$ 25
Grand Champion Market Hog.....	\$ 100	Grand Champion Commercial Gilt.....	\$ 50
Reserve Champion Market Hog.....	\$ 50	Reserve Champion Commercial Gilt.....	\$ 25
Supreme Champion Dairy Cow.....	\$ 200	Reserve Champion Dairy Cow.....	\$ 100
Supreme Junior Champion Heifer.....	\$ 100	Reserve Champion Heifer.....	\$ 50

## “Kentucky Proud” Champion Premiums

Market beef, market lambs, market goats, market hogs, dairy heifers, dairy cows, beef heifers

Supreme Champion.....	\$ 125
Reserve Champion.....	\$ 75
Grand Champion Commercial.....	\$ 75
Reserve Champion Commercial.....	\$ 50
Breed Champion.....	\$ 20
Reserve Breed Champion.....	\$ 10

## Commissioner’s Award

A Commissioner’s Award (Montana Silversmith belt buckle) will be presented to an exhibitor in each species. The award is based on points given for the exhibitor’s performance in showmanship, judging, Skill-a-Thon, and for the exhibitor’s highest placing animal in the show.

One Commissioner’s award will be given per species as follows:

- ¼ Skill-a-Thon – top 10 percent – 10 points
- ¼ Showmanship – based on placing in class, with 10 points for first place down to 1 point for tenth place.
- ¼ Judging – top 10 percent – 10 points
- ¼ Placing of animal in show – based on placing in class, with 10 points for first place down to 1 point for tenth place.

Results will be calculated by the show committee. Ties will be broken by highest percent of possible points. A Commissioner’s Buckle may be awarded to an exhibitor only one time, per species, per year, and only one Commissioner’s Buckle per show.

# MOREHEAD

## KENTUCKY JUNIOR LIVESTOCK EXPO— EAST

June 2-3, 2025 Derrickson Complex, Morehead State University

### Schedule of Events

*(all times are Eastern Daylight Time)*

#### **Sunday, June 1**

Facilities will be available for livestock after **4:00 p.m.**

#### **Monday, June 2**

8:30 am	Registration for Skill-a-thon, Livestock and Dairy Judging
9:00 am	Skill-a-thon Contest (Livestock & Dairy)
10:00 am	Dairy Judging and Contest
10:00 pm	Livestock Judging Contest
12:00 pm	Lunch
2:00 pm	Oral Reasons (Seniors: 3 sets. Juniors: 1 set)
3:00 pm	Awards (or at the conclusion of scoring)
7:00 pm	Scales will be open to weigh-in livestock

*\*livestock judging classes subject to change due to availability of stock.*

#### **Tuesday, June 3**

6:30-7:30 am	Beef & Dairy check-in, Beef, Swine, Goat and Sheep Showmanship Registration & market cards available.
7:30 am	<u>All Weight Cards MUST be turned in for ALL MARKET ANIMALS.</u> (See page 3)
8:00 am	Swine Showmanship, followed by Weight Classes
8:30 am	Sheep Showmanship, followed by Weight Classes
9:00 am	Goat Showmanship, followed by Weight Classes
9:00 am	Beef Showmanship, followed by Steer Show, followed by Beef Heifer Classes
9:00 am	Dairy Showmanship, followed by Cow Classes
12:00 noon	Round Robin Showmanship (completion of last species showmanship contest) Resume with shows after Round Robin

# Kentucky Junior Livestock Expo – East, Morehead

## Show Committee

### Kentucky Department of Agriculture

Jonathan Shell, Kentucky Commissioner of Agriculture

Chris Caudill, Director, Shows & Fairs Division

Evan Davis, Kaitlin Fouts, Lashley Stith

Lillie Wood, Shawn Zollman

### Executive Vice President

#### Kentucky Cattlemen's Association

Dave Maples

#### KJLE East Committee Members

Karen Douglas

Mike Ross

Lindsey Arthur

Tara McCarty

#### University of Kentucky

Larissa Tucker

### Executive Director

#### Kentucky Pork Producers Association

Niki Ellis

#### Morehead State University

#### Department of Agriculture

Mike Dement

Dr. Flint Harrelson

Dr. Patricia Harrelson

#### Extension Agents

Dave Appelman

## Kentucky Junior Livestock Expo East Thanks Our Sponsors

Hinton Mills

Kentucky Cattlemen's Association

Kentucky Pork Producers

Kentucky Department of Agriculture

Morehead State University Department of Agriculture

Paris Stockyard

Montgomery County 4H / FFA

# MURRAY

## KENTUCKY JUNIOR LIVESTOCK EXPO— WESTERN RIVERS

June 13-14, 2025, William “Bill” Cherry Ag/Expo Center, Murray State University

### Schedule of Events

*(all times are Central Daylight Time)*

#### Friday, June 13

*(schedule subject to change)*

8:30-9:30 am	Registration for Skill-a-thon and Livestock Judging
8:30 am	Skill-a-thon Contest Open (Livestock & Dairy)
10:00 am	Judging Contest
12:00 am	Lunch
Following lunch	Oral Reasons (Seniors 3 sets. Juniors 1 set)
2:00 pm	Meats Judging Clinic & Contest
5:00 pm	Dinner (free)& Costume Contest: Followed by Judging Contest Results & Awards

At conclusion of awards Scales will be available

*\*livestock judging classes subject to change due to availability of stock.*

#### Saturday, June 14

*(schedule subject to change)*

7:30-8:30 am	Swine and Sheep Check-In
9:00-10:00	Beef, Dairy and Goat Check in
9:00-10:00 am	Dairy Check-in and Showmanship Registration
9:00 am	Swine Showmanship, followed by Commercials, then Weight Classes
9:30 am	Sheep Showmanship, followed by Weight Classes
10:00 am	Goat Showmanship, followed by Commercial, then Weight Classes
10:00 am	Beef Showmanship, followed by Steer show, followed by Beef Heifer Show
10:00 am	Dairy Showmanship, Followed by Cow Classes
11:30 am	Round Robin Showmanship (completion of last species showmanship contest)
	Resume with shows after Round Robin

# Kentucky Junior Livestock Expo – Western Rivers, Murray

## Show Committee

### Kentucky Department of Agriculture

Jonathan Shell, Kentucky Commissioner of Agriculture

Chris Caudill, Director, Shows & Fairs Division

Evan Davis, Kaitlin Fouts, Lashley Stith

Lillie Wood, Shawn Zollman

### Executive Vice President

#### Kentucky Cattlemen's Association

Dave Maples

#### Extension Agents

Nikki Rhein

Calyn Colston

Debbie Hixon

Matt Chadwick

Miranda Rudolph

Gracey Moffitt

Allison Croslin

### Executive Director

#### Kentucky Pork Producers Association

Niki Ellis

#### Murray State University Department of Agriculture

Jason Robertson

Mallory Snider

Brent McClard

Jason P'Pool

Dr. Thomas Powell

Kelsey Chadwick

#### Producers

Christy Mattingly

Murray State University Farm

Cassie Miller

## Kentucky Junior Livestock Expo Western Rivers Thanks our Sponsors

Calloway County Extension

Central Screen Printing

Graves County 4-H Livestock Club

Kentucky Cattlemen's Association

Kentucky Pork Producers Association

Kentucky Department of Agriculture

Marshall County Co-op

McCracken County Farm Bureau

MSU Hutson School of Agriculture

Palmer Farm Meats

Purchase Area Cattlemen's

William "Bill" Cherry Agricultural Expo Center

# BOWLING GREEN

## KENTUCKY JUNIOR LIVESTOCK EXPO

July 25-26, 2025 L.D. Brown Center, Western Kentucky University

### Schedule of Events

*(all times are Central Daylight Time)*

#### Friday, July 25

*(schedule subject to change)*

8:00-9:00 am	Registration for Skill-a-thon, Livestock and Dairy Judging
8:00-9:30 am	Skill-a-thon open
9:30 am	Livestock Clinic
9:30 am	Dairy Clinic
10:30 am	Dairy Judging Contest
10:30 am	Livestock Judging Contest
11:30 am-12 PM	Adult Review for Skill-a-thon
12:00 pm	Lunch
12:30 pm	Dairy Oral Reasons
1:00 pm	Livestock Oral Reasons (Seniors 3 sets. Juniors 1 set)
4:00 pm	Judging Contest Results & Awards (or at the conclusion of scoring)
7:00 pm	Scales will be open to weigh-in livestock and check-in beef heifers

*\*livestock judging classes subject to change due to availability of stock.*

#### Saturday, July 26

*(schedule subject to change)*

6:30-7:30 am	Register Beef, Goat, Sheep and Swine and Dairy Exhibitors for Showmanship, Market & Breeding
7:30 am	<u>All Weight Cards MUST be turned in for ALL MARKET ANIMALS</u> (see page 3)
8:30 am	Swine Showmanship, followed by Commercials, then Weight Classes
8:30 am	Dairy Showmanship, Followed by Cow Classes
8:30 am	Sheep Showmanship, followed by Commercial then, Weight Classes
9:00 am	Goat Showmanship, followed by Commercial, then Weight Classes
9:00 am	Beef Showmanship, followed by Steer show, followed by Beef Heifer Show
12:00 noon	Round Robin Showmanship (completion of last species showmanship contest)
	Resume with shows after Round Robin

# Kentucky Junior Livestock Expo - Bowling Green

## Show Committee

### Kentucky Department of Agriculture

Jonathan Shell, Kentucky Commissioner of Agriculture

Chris Caudill, Director, Shows & Fairs Division

Evan Davis, Kaitlin Fouts, Lashley Stith

Lillie Wood, Shawn Zollman

#### Executive Vice President

##### Kentucky Cattlemen's Association

Dave Maples

##### Extension Agents

Greg Comer

Carrie Derossett

Chris Schalk

Janet Turley

Amy Branstetter

##### Vocational Agriculture Instructors

Ashley Thomas

Harley Hawkins

#### Executive Director

##### Kentucky Pork Producers Association

Niki Ellis

##### Western Kentucky University

##### Department of Agriculture

Lindsay Meeks

Shelby Felder

Tesla Trammell

##### Committee Members

Darrin Benton

Jason P'Pool

Cory Wallace

Warren Beeler

Hope Tollett

## Kentucky Junior Livestock Expo Thanks Our Sponsors

Kentucky Department of Agriculture

Kentucky Cattlemen's Association

Kentucky Pork Producers Association

Hampton Meats

The Beeler Family

United Producers Inc.

Western Kentucky University

Agricultural Exposition Center

Western Kentucky University

Block & Bridle Club