2026

JANUARY

UPDATED AS OF 1/1/26

LAMB & GOAT SHOWS

LAMB

DAIRY

GOAT

VALIDATION

BEEF

SWINE

EXPO

EVENTS

SUN	MON	TUE	WED	THU	FRI	SAT
				1	2	3
4	5	6	7	8	9	10
11	12	13	14	15	16	17
18	19	20	21	22	23	24
25	26	27	28	29	30	31

2026

FEBRUARY

UPDATED AS OF 1/1/26

LAMB & GOAT SHOWS	LAMB	DAIRY	GOAT
	BEEF	SWINE	EXPO
			VALIDATION
			EVENTS

SUN	MON	TUE	WED	THU	FRI	SAT
1	2	3	4	5 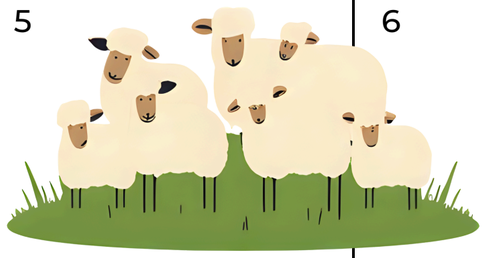	6	7
8	9	10	11	12	13	14
15	16	17	18	19 Large Animal Site, Pendleton Co Fairgrounds, Falmouth 5-7 pm EDT	20	21
22	23	24 Large Animal Site, Paris Stockyards, Paris 5-7 pm EDT	25	26	27	28

Lamb Month

2026

MARCH

UPDATED AS OF 1/1/26

LAMB & GOAT SHOWS	LAMB	DAIRY	GOAT	VALIDATION
	BEEF	SWINE	EXPO	EVENTS

SUN	MON	TUE	WED	THU	FRI	SAT
1	2	3	4	5	6 KY BEEF EXPO, KY Expo Center	7 Large Animal Site, KY Beef Expo, Louisville, 11-12 noon EDT
8 KY BEEF EXPO, KY Expo Center	9	10 Large Animal Site, Wilderness Trail Area Marketing Alliance, London 5-7 pm EDT	11	12	13	14 Green River Beef Show, Hartford Large Animal Site, Green River Beef Show, Hartford, 8-10 AM CDT
15	16	17 	18	19	20 	21
22	23	24	25	26	27	28 Ohio Valley Beef Show, Brandenburg
29	30	31				

2026

APRIL

UPDATED AS OF 1/1/26

LAMB & GOAT SHOWS	LAMB	DAIRY	GOAT	VALIDATION
	BEEF	SWINE	EXPO	EVENTS

SUN	MON	TUE	WED	THU	FRI	SAT
			1	2 Dairy Cow Camp KY Expo Center	3 KY Dairy Nationals, KY Expo Center	4
5	6	7	8	9	10	11 Lincoln Trail Beef Show, Bardstown
12	13	14	15	16	17	18 Germantown Beef Show, Germantown
19	20	21	22	23	24	25 Small Animal Site, Boone Co Fairgrounds, Burlington 9-11 AM EDT
26	27	28 Small Animal Site, Clark Co Fairgrounds, Winchester 5-7 PM EDT	29	30 Small Animal Site, Bourbon Co Fairgrounds, Paris 5-7 PM EDT	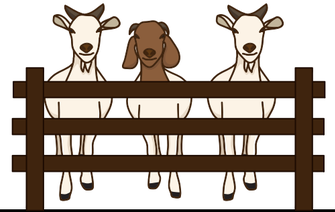	

Goat Month

2026

MAY

UPDATED AS OF 1/1/26

LAMB & GOAT SHOWS	LAMB	DAIRY	GOAT	VALIDATION
	BEEF	SWINE	EXPO	EVENTS

SUN	MON	TUE	WED	THU	FRI	SAT
	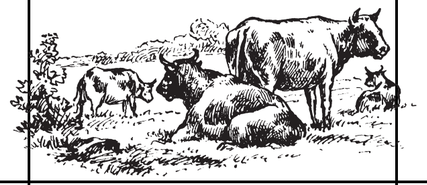		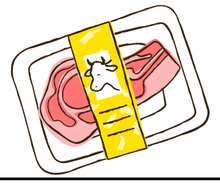		1	2 Small Animal Site, Lewisburg Agrotech Facility, Maysville 9-11 AM EDT Top of KY Beef Show, Burlington
3	4 Small Animal Site, Muhlenberg Co Ag Center, Powderly 5-7 PM CDT	5 Small Animal Site, East Carter High School, Grayson 5-7 PM EDT	6	7	8	9 Small Animal Site, Hardin Co Livestock Facility, Elizabethtown 9-11 AM EDT
10	11	12 Small Animal Site, WKU LD Brown Center, Bowling Green, 4-7 PM CDT	13 Small Animal Site, Spencer Co High School, Taylorsville, 5-7 PM EDT	14 Small Animal Site, Wilderness Trail Area Marketing Alliance, London 5-7 pm EDT	15	16
17	18	19	20	21	22 Buffalo Trail Goat Show, Cynthiana	23
24	25	26 Central KY Goat Show, Lebanon	27	28	29 Top of KY Swine Show, Burlington	30 Top of KY Lamb & Goat Show, Burlington
31		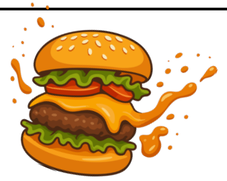	Beef Month			

2026

JUNE

UPDATED AS OF 1/1/26

LAMB & GOAT SHOWS | LAMB | DAIRY | GOAT | VALIDATION | BEEF | SWINE | EXPO | EVENTS

SUN	MON	TUE	WED	THU	FRI	SAT
	1 KJLE East, Morehead	2	3	4 KY Junior Breeding & Market Goat Show, Harrodsburg	5 Edmonton Dairy Show, Edmonton	6 Harrodsburg Dairy Show, Harrodsburg; Rough River Swine Show, Hardinsburg; KY Colonel Lamb Show, Georgetown
7	8	9 Shelbyville Dairy Show, Shelbyville	10	11 West KY Swine Show, Powderly	12 KJLE Western Rivers, Murray	13
14	15	16	17	18 Liberty Dairy Show, Liberty	19	20 Central KY Beef Show, Winchester; Green River Lamb Show, Calhoun
21	22	23	24	25	26	27 Bluegrass Lamb Show, Winchester; Central KY Swine Show, Georgetown
28	29	30 Dairy Month				

2026

JULY

UPDATED AS OF 1/1/26

LAMB & GOAT SHOWS	LAMB	DAIRY	GOAT
	BEEF	SWINE	EXPO
			VALIDATION
			EVENTS

SUN	MON	TUE	WED	THU	FRI	SAT
			1	2	3 State Line Swine Show, Russellville	4
5	6	7 Southern KY Beef Show, Munfordville	8	9 Southern KY Dairy Show, Munfordville	10 Germantown Swine Show, Germantown Northern KY Goat Show, New Castle	11 Germantown Lamb & Goat Show, Germantown
12	13	14	15	16 Hardin Co Dairy Show, Elizabethtown Wilderness Trail Lamb & Goat Show, London	17	18 Ohio Valley Goat Show, Brandenburg Pennyrile Lamb Show, Madisonville
19	20	21	22	23	24 KJLE, Bowling Green	25
26	27	28	29	30	31	

2026

AUGUST

UPDATED AS OF 1/1/26

LAMB & GOAT SHOWS | LAMB | DAIRY | GOAT | VALIDATION | BEEF | SWINE | EXPO | EVENTS

SUN	MON	TUE	WED	THU	FRI	SAT
						1
2	3	4	5	6	7	8
9	10	11	12	13	14	15
16	17	18	19	20	21	22
23	24	25	26	27	28	29
30	31					

KY STATE FAIR, KY Expo Center (20–22)

KY STATE FAIR, KY Expo Center (23–29)

KY STATE FAIR, KY Expo Center (30)

2026

SEPTEMBER

UPDATED AS OF 1/1/26

LAMB & GOAT SHOWS	LAMB	DAIRY	GOAT
	BEEF	SWINE	EXPO
			VALIDATION
			EVENTS

SUN	MON	TUE	WED	THU	FRI	SAT
		1	2	3	4	5
6	7	8	9	10	11	12
13 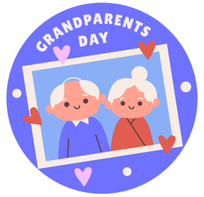	14	15	16	17	18	19
20	21	22	23	24	25	26
27	28	29	30			

2026

OCTOBER

UPDATED AS OF 1/1/26

LAMB & GOAT SHOWS | LAMB | DAIRY | GOAT | VALIDATION | BEEF | SWINE | EXPO | EVENTS

SUN	MON	TUE	WED	THU	FRI	SAT
			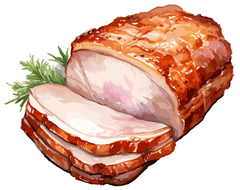	1	2	3
4	5	6	7	8	9	10 KY Youth Livestock Points Banquet, Cynthiana
11	12	13	14	15	16	17
18	19	20	21	22	23	24
25	26	27	28	29	30	31 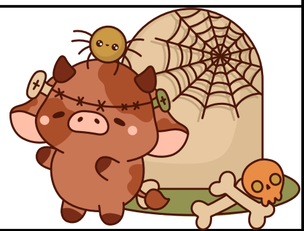

Pork Month

2026 UPDATED AS OF 1/1/26

NOVEMBER

LAMB & GOAT SHOWS | LAMB | DAIRY | GOAT | VALIDATION | BEEF | SWINE | EXPO | EVENTS

SUN	MON	TUE	WED	THU	FRI	SAT
1	2	3	4	5	6	7
8	9	10	11	12	13	14
15	16	17	18	19	20	21
22	23	24	25	26	27	28
29	30					

North American International Livestock Expo

North American International Livestock Expo

North American International Livestock Expo

North American International Livestock Expo

2026 DECEMBER

UPDATED AS OF 1/1/26

LAMB & GOAT SHOWS	LAMB	DAIRY	GOAT	VALIDATION
	BEEF	SWINE	EXPO	EVENTS

SUN	MON	TUE	WED	THU	FRI	SAT
		1	2	3	4	5
6	7	8	9	10	11	12
13	14	15	16	17	18	19
20	21 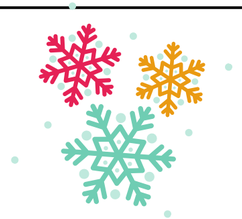	22	23	24	25	26
27	28	29	30	31		