

KENTUCKY LIVESTOCK AND GRAIN MARKET REPORT

Volume No. 28 Issue No.32 Released: 08/22/2014

Kentucky Department of Agriculture
Market News Branch
 100 Fair Oaks Lane, 5th Floor
 Frankfort, KY 40601
 Telephone No.: (502) 564-4896
 www.kyagr.com
 Hearing impaired: 502/564-2075
 Daily Farm Market News is on the internet at www.crownerfarmnews.net



James R Comer, Commissioner
Warren Beeler, Editor
John Chism, Market News

www.ams.usda.gov/marketnews.htm
 Farmlot: (800) 327-6568 in Kentucky
 Farmlot: (502) 564-2761 out of state

Mammoth Cave Dairy Auction, Smith Grove, KY 8/19/2014 Receipts: 754 Holsteins unless otherwise stated

Springers: (2-3 years old, 5-8 months bred) Supreme 1300-1600 lbs 1950.00-2275.00. Approved 1200-1400 lbs 1450.00-1650.00. Medium 950-1200 lbs 1250.00-1425.00. Common 800-1100 lbs 975.00-1175.00.

Fresh Milking Cows: (2-4 years old) Supreme 1300-1600 lbs 1800.00-2250.00. Approved 1200-1400 lbs 1550.00-1675.00. Medium 950-1200 lbs 1400.00-1435.00. Common 800-1100 lbs 1110.00-1275.00.

Short Bred: (2-3 years old, 1-4 months bred) Supreme 1300-1600 lbs 1525.00-1800.00. Approved 1200-1400 lbs 1375.00-1425.00. Medium 950-1200 lbs 1200.00. Common 800-1100 lbs 950.00-1125.00.

Open Heifers: Supreme 200-300 lbs 475.00-625.00; 300-400 lbs 600.00-735.00; 400-500 lbs 800.00; 500-600 lbs 925.00-1025.00; 600-700 lbs 1135.00-1260.00. Approved 300-400 lbs 600.00-735.00; 500-600 lbs 575.00-690.00. Medium no test. Common no test.

Holstein Heifer Calves: (per head) Small 140.00-190.00. Medium and Large 210.00-340.00.

Holstein Bull Calves: (per head) Small 120.00-190.00. Medium and Large 200.00-370.00.

KENTUCKY GRAIN PRICES

LOUISVILLE AREA: Louisville & Bagdad; PENNYRILE AREA: Allensville, Auburn, Franklin, Hopkinsville & Pembroke;
BLUEGRASS AREA: Bardstown, Lexington & Winchester; GREEN RIVER: Caneyville & Livermore;
NORTHERN KENTUCKY AREA: Silver Grove at Cincinnati; PURCHASE AREA: Clinton & Mayfield.
 Opening bids at elevators and processing plants.

**Eastern Cornbelt Ethanol
 Plant Report
 8/21/2014
 Indiana Ohio Illinois**

8/21/14 4:00 pm est Bids for next day Cash Bids	Louisville	Pennyrile	Purchase	Bluegrass	Green River	Northern KY
Corn #2 Yellow	3.61-3.76	3.49-3.74	3.47-3.64	3.41-3.63	3.67-3.80	3.75
Corn #2 White		NA				
Soybeans #1 Y	10.15-12.33	11.18	11.38-11.88	10.88-12.07	11.58	12.53
Wheat #2 SRW	4.36-4.79	5.06-5.51	4.96	4.78-4.96	NA	5.36
Barley						
New Crop Delivery Contract						
Corn #2 Yellow	3.40-3.45	3.49-3.59	3.47-3.54	3.29	3.54	3.44
Corn #2 White		3.99				
Soybeans #1 Y	9.83-10.23	10.08-10.28	10.30-10.32	9.98	10.18	10.28
Wheat #2 SRW	NA	NA	NA	NA	NA	NA
Barley		2.70				

Yellow Corn Spot Bid 3.44-4.00

Dried Distillers Grain (\$/ton)
 10% moisture 110.00-130.00

Modified Wet Distillers (\$/ton)
 50-55% moisture 60.00

Kentucky Weekly Cattle Receipts:

08/08/14	19,285
08/15/14	19,066
08/22/14	17,132

Weekly Feed Ingredient Price
 Wholesale prices, \$ per ton
 Rail or Truck FOB Location

Owensboro Grain
 8/22/2014

Commonwealth Agri-Energy Hopkinsville
 8/22/2014

Soybean Meal 48% Sol	633.00	—
Soybean Hulls	150.00	—
Corn Distillers Grain Dried	—	170.00
Distillers Grain Modified	—	98.00
Distillers Grain Wet	—	63.00
Corn Condensed Solubles	—	82.00
Corn Gluten Feed 20-21 pct	—	—
Corn Gluten Meal 60 pct	—	—
Cottonseed Meal 41 pct	—	—
Whole Cottonseed	—	—
Wheat Middlings	—	—

USDA ESTIMATED DAILY LIVESTOCK SLAUGHTER

	CATTLE	CALVES	HOGS	SHEEP
Thurs 8/21/2014 (est)	112,000	2,000	406,000	8,000
Week Ago (est)	111,000	2,000	406,000	8,000
Year Ago (act)	124,000	2,000	425,000	9,000
Week to Date (est)	451,000	8,000	1,616,000	33,000
Same Pd Lt Week (est)	456,000	8,000	1,597,000	33,000
Same Pd Lt Yr (act)	491,000	11,000	1,711,000	35,000

**Eastern Cornbelt Hog Prices
 8/21/2014**

Barrows & Gilts
 Receipts: 7,720
 Base Price:
 \$90.00-\$100.00
 Wt. Avg. \$97.11
 Compared to prior day, the avg. price was 2.00 to 4.13 lower, mostly 2.00 to 3.00 lower. Slow market activity with demand.

Upcoming Events

East Kentucky Replacement Heifer Sale— Sept. 20, Lee City
 Central Kentucky Replacement Heifer Sale— Oct. 21, Richmond
 Gateway Regional Bred Heifer Sale— Oct. 27, Mt. Sterling
 Central Kentucky Premier Heifer Sale— Nov. 1, Lebanon
 Elite Bred Heifer Sale— Nov. 3, Paris

Weekly Kentucky Cattle and Grain Summary

USDA Livestock, Poultry and Grain Market News

Frankfort, KY

Friday, August 22, 2014

For Week Ending:

8/21/2014

Receipts: 17,132

Last Week: 19,066

Last Year: 23,064

[SV_LS145](#)

Compared to last week Steers and Heifers sold mostly steady to 3.00 higher with good demand. Bulls sold 3.00 to 5.00 higher with good demand. The market was active for 500-700 lbs calves and featherweights under 400 lbs. Quality was average through attractive.

Slaughter Cows sold 2.00 to 4.00 higher with very good demand and Slaughter Bulls sold 2.00 to 3.00 higher with very good demand. [More...](#)

[SV_LS145](#)

STATE AVERAGES

	<u>This Week</u>	<u>Prior Week</u>	<u>Last Year</u>
Steers (M&L 1-2)			
350-400 lbs	280.48	286.23	183.26
400-450 lbs	260.35	259.79	171.85
450-500 lbs	250.77	263.75	168.59
500-550 lbs	243.46	242.79	165.16
550-600 lbs	236.91	239.11	161.03
600-650 lbs	230.81	228.30	152.71
650-700 lbs	229.60	225.38	158.17
700-750 lbs	218.61	218.51	151.21
750-800 lbs	217.15	215.24	151.92
800-850 lbs	209.18	209.19	149.33
850-900 lbs		207.15	145.45
Heifers (M&L 1-2)			
300-350 lbs	245.16	256.99	157.37
350-400 lbs	247.64	253.08	162.05
400-450 lbs	236.08	238.30	153.62
450-500 lbs	228.94	236.20	150.81
500-550 lbs	223.30	225.39	148.06
550-600 lbs	218.15	228.44	147.27
600-650 lbs	215.55	217.59	147.76
650-700 lbs	214.93	218.17	145.14
700-750 lbs	204.51	195.16	139.54
750-800 lbs	190.10	207.52	140.48

[SV_LS145](#)

WEEKLY COW SUMMARY

	<u>Average</u>	<u>High</u>	<u>Low</u>
Slaughter Cows			
Breakers	106.00-112.50	114.50-123.00	105.00-107.50
Boners	104.50-111.00	115.50-121.00	99.00-103.00
Lean	93.00-102.50	110.50-113.50	86.50-92.00
Slaughter Bulls			
Yield Grade 1&2	125.50-133.00	136.50-142.00	115.00-120.50

[SV_LS551](#)

Aug 14, 2014

Bowling Green

SLAUGHTER GOATS: 379

Kids: Selection 2 30-45 lbs 177.50; 45-60 lbs 200.00; 60-80 lbs 190.00.

Selection 3 30-45 lbs 166.00; 45-60 lbs 175.00; 60-80 lbs 165.00.

SHEEP: 365

Slaughter Lambs: Hair Choice YG 2 45-70 lbs 180.00; 70-85 lbs 143.00;

Low Choice and Good YG 1-2 40-50 lbs 145.00; 50-65 lbs 120.00.

Slaughter Ewes: Hair Choice YG 3 125-140 lbs 77.50.

Slaughter Rams: Hair 115-130 lbs 107.50; 170-190 lbs 90.00. □

[SV_GR110](#)

GRAINS	<u>This Week</u>	<u>Prior Week</u>	<u>Last Year</u>
Corn	3.38-3.86	3.32-4.18	4.36-5.98
Soybeans	10.15-12.63	10.16-12.72	11.82-14.19
Red Winter Wheat	3.90-5.56	3.78-5.43	5.15-6.45

WEEKLY 400-600 LB FEEDER STEER M&L 1-2 WEIGHTED AVERAGE PRICE (\$/CWT)

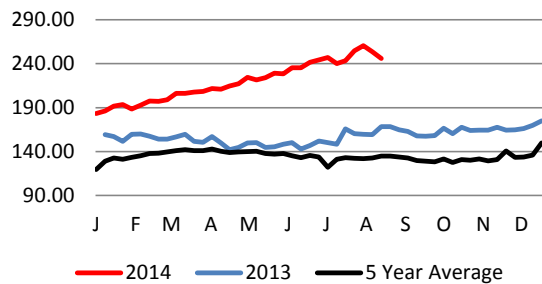

WEEKLY 400-600 LB FEEDER HEIFER M&L 1-2 WEIGHTED AVERAGE PRICE (\$/CWT)

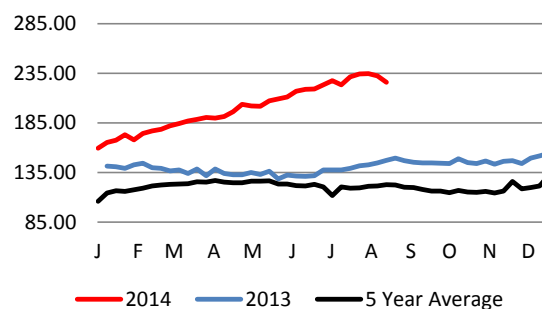

WEEKLY KENTUCKY CATTLE AUCTION RECEIPTS

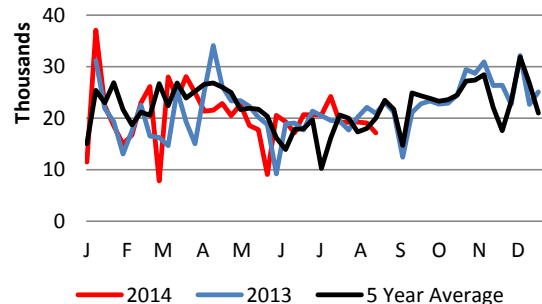

WEEKLY KENTUCKY CORN BID AVERAGE PRICE (\$/CWT)

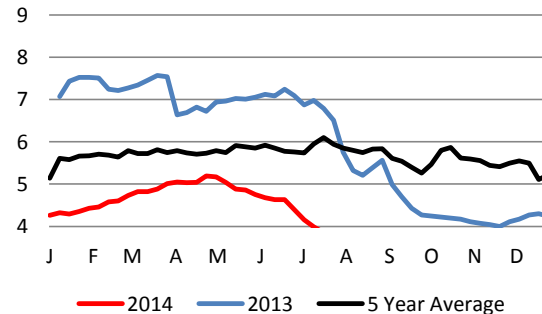

USDA-KY Livestock, Poultry & Grain Market News

Frankfort, KY

Phone: 502-381-6117

Email: alex.tolbert@ams.usda.gov

[Market News Homepage](#)

Blue Grass Stockyard Lexington, KY August 18 & 19, 2014 Feeder Steers: Medium & Large 1 82 hd. 257.25 blk-charx 58 hd. 854# 215.85 blk-mixed 57 hd. 927# 210.00 blk Holstein Steers: Large 3 40 hd. 310# 212.25	Blue Grass South Stanford, KY August 18 & 21, 2014 Feeder Steers: Medium & Large 1-2 20 hd. 610# 234.50 blk 20 hd. 615# 242.50 blk 32 hd. 667# 226.00 blk-mixed 74 hd. 683# 236.50 blk 75 hd. 694# 226.00 blk-charx 42 hd. 761# 214.50 blk 68 hd. 788# 214.50 blk-charx 60 hd. 815# 206.75 mixed 60 hd. 827# 204.25 mixed 59 hd. 832# 215.80 blk-charx 123 hd. 837# 210.00 blk-mixed 45 hd. 954# 186.00 mixed 55 hd. 982# 198.00 charx-blk Feeder Heifers: Medium & Large 1-2 43 hd. 571# 206.50 mixed 70 hd. 721# 209.85 blk-mixed Holstein Steers: Large 3 44 hd. 699# 171.50 75 hd. 718# 166.75 57 hd. 750# 169.25	KY-TN Livestock Auction Guthrie, KY August 21, 2014 Feeder Heifers: Medium & Large 1-2 24 hd. 452# 234.00 bbwf 20 hd. 512# 230.00 bbwf Feeder Bulls: Medium & Large 1-2 47 hd. 453# 243.00 bbwf 38 hd. 543# 234.00 bbwf	Paris Stockyards Paris, KY August 21, 2014 Feeder Steers: Medium & Large 1-2 131 hd. 760# 223.00 blk Holstein Steers: Large 3 150 hd. 417# 224.75
Blue Grass of Richmond Richmond, KY August 15, 2014 Feeder Steers: Medium & Large 1-2 56 hd. 920# 197.75 mixed	United Producers Owenton Owenton, KY August 20, 2014 Holstein Steers: Large 3 28 hd. 620# 184.00	Blue Grass East Mt. Sterling, KY August 20, 2014 Feeder Steers: Medium & Large 1-2 21 hd. 776# 221.50 blk 25 hd. 832# 213.75 blk Feeder Heifers: Medium & Large 1-2 40 hd. 586# 235.00 blk 20 hd. 725# 221.00 blk	Farmers Livestock Glasgow, KY August 18, 2014 Feeder Steers: Medium & Large 1-2 26 hd. 518# 245.75 blk 71 hd. 694# 236.00 blk 43 hd. 747# 222.25 mixed 40 hd. 772# 217.75 mixed Feeder Heifers: Medium & Large 1-2 24 hd. 450# 238.75 blk 29 hd. 512# 225.50 blk 25 hd. 591# 215.00 blk 26 hd. 707# 208.25 blk Feeder Bulls: Medium & Large 1-2 26 hd. 440# 257.00 blk 29 hd. 510# 230.00 blk
Russell County Stockyards Russell Springs, KY August 20, 2014 Feeder Heifers: Medium & Large 1-2 76 hd. 667# 220.10 blk-charx Medium & Large 2-3 38 hd. 527# 210.00 mixed	United Producers Bowling Green Bowling Green, KY August 19, 2014 Feeder Heifers: Medium & Large 1-2 20 hd. 495# 219.00 blk 20 hd. 598# 220.50 blk	Blue Grass of Albany Albany, KY August 20, 2014 Feeder Steers: Medium & Large 1-2 42 hd. 840# 209.00 mixed Video Receipts: 68 hd. 750# 215.50 mixed 65 hd. 800# 205.00 mixed	Mid-KY Livestock Market Upton, KY August 19, 2014 Feeder Steers: Medium & Large 1-2 20 hd. 505# 239.75 mixed Feeder Heifers: Medium & Large 1-2 28 hd. 424# 235.50 blk Feeder Bulls: Medium & Large 1-2 20 hd. 408# 252.50 blk 21 hd. 511# 225.00 blk 20 hd. 561# 226.00 blk
Blue Grass of Campbellville Campbellville, KY August 16 & 20, 2014 Holstein Steers: Large 3 40 hd. 590# 186.75 64 hd. 714# 174.90 20 hd. 905# 155.00	Lake Cumberland Livestock Somerset, KY August 16, 2014 Feeder Steers: Medium & Large 1-2 48 hd. 521# 257.25 blk-charx	Kentuckiana Livestock Market Owensboro, KY. August 18, 2014 Feeder Bulls: Medium & Large 1-2 30 hd. 520# 228.00 bbwf Feeder Heifers: Medium & Large 1-2 22 hd. 435# 242.00	Livingston County Livestock Ledbetter, Ky August 19, 2014 Feeder Steers: Medium & Large 1-2 29 hd. 771# 210.00 mixed Feeder Heifers: Medium & Large 1-2 29 hd. 718# 202.50 mixed
Christian Co. Livestock Auction Hopkinsville, KY August 20, 2014 Feeder Heifers: Medium & Large 1-2 79 hd. 626# 220.00 mixed	Farmers Livestock Flemingsburg, KY August 18, 2014 Feeder Steers: Medium & Large 1-2 74 hd. 715# 225.75 blk 62 hd. 791# 215.00 blk	Washington Co. Livestock Springfield, KY August 18, 2014 Feeder Steers: Medium & Large 1-2 56 hd. 924# 204.20 mixed Holstein Steers: Large 3 59 hd. 709# 168.25 59 hd. 871# 162.00	

8/22/14 USDA Carlot Meat 4:00 Summary, Compared to Previous Day Prices in dollars per hundredweight, NATIONAL BOXED BEEF CUTOUT LM_XB403
Boxed beef cutout values weak to lower on light demand and light to moderate offerings. Select and Choice rib, round and loin cuts weak to lower while chuck items firm. Beef trimmings weak on light to moderate demand and moderate to heavy offerings Estimated composite cutout value of Choice 1-3 600-900 lbs carcasses dn 0.69 at 249.77; Select 1-3 600-900 lbs carcasses dn 1.16 at 239.66; based on 75.30 loads of Choice cuts, 34.67 loads of Select cuts, 22.41 loads of trimmings, and 12.40 loads of coarse ground trimmings.

Producers Livestock Auction Co, San Angelo, Texas August 20, 2014; Compared to last week slaughter lambs 10.00-20.00 higher. Slaughter ewes 5.00-10.00 higher. Feeder lambs 5.00-10.00 higher. Nannies steady; kids 5.00-10.00 higher. Trading active; demand good. All sheep and goats sold per hundred weight (CWT) unless otherwise specified.

[Click Here to see the full report.](#)

New Holland Sales Stables - New Holland, PA August 18, 2014; Compared to last week, Slaughter lambs sold mostly 10.00-20.00 higher. Demand was moderate. Overall quality better than recent weeks. Slaughter ewes sold mostly firm. Demand was moderate. Slaughter kids sold mostly steady to 10.00 higher. Demand was moderate. Nannies traded mostly 10.00-20.00 higher. All Goats are sold by the head on estimated weights.

[Click here to see the full report](#)

National Daily Direct Slaughter Cattle
Negotiated Purchases 8/21/2014
Live Bids- weighed average weights & prices
Steers:
80%-up Choice 1438 lbs 153.07
Heifers:
80%-up Choice 1268 lbs 152.71